

## Gender-based violence\_Quiz

Complete the quiz and when you submit your answers, you will receive a certificate (if your score is over 80%).

\* Required

1. Email \*

---

2. Gender-based violence affects both women and men, but disproportionately affects women, reflecting their inferior position in society. \*



Mark only one oval.

True

False

3. An individual's biological sex is culturally and socially constructed, while gender is genetically determined. \*



Mark only one oval.

True

False

## 4. Gender norms (Choose one answer): \*

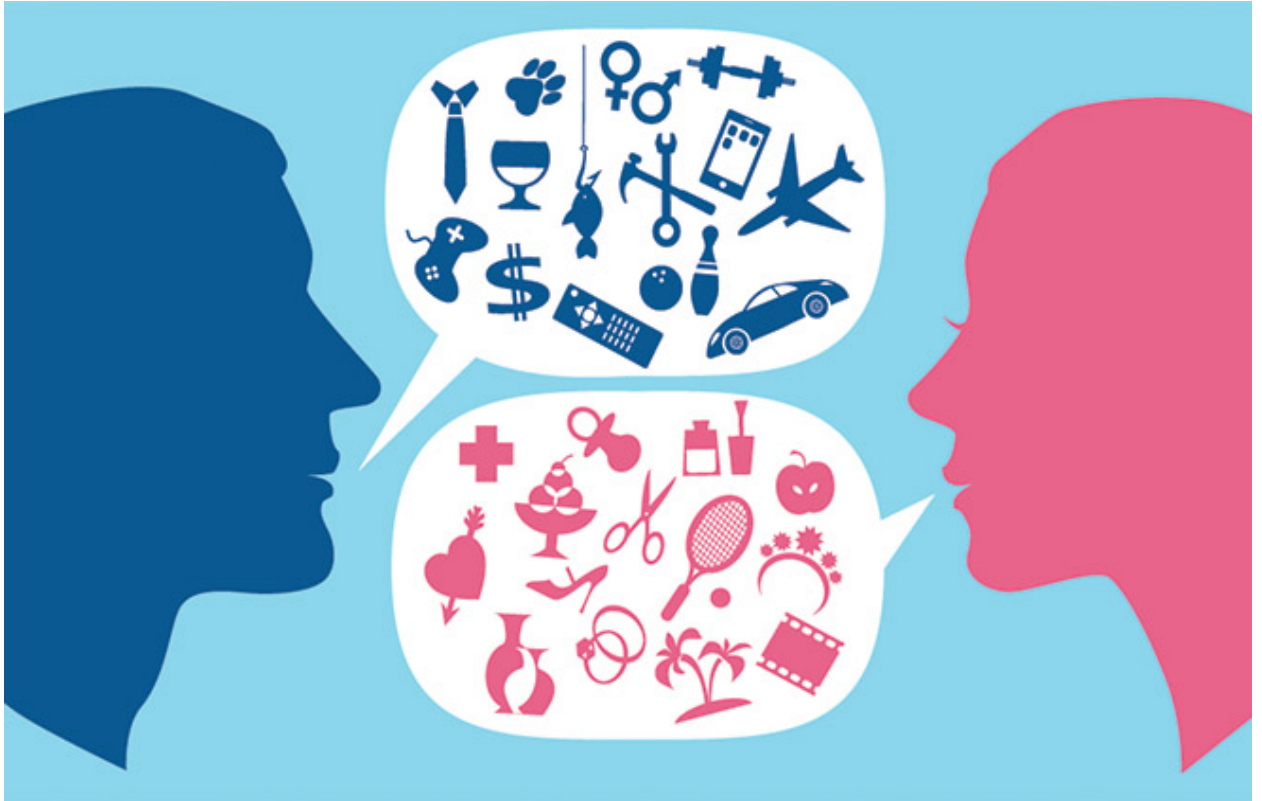

Mark only one oval.

- are regulatory frameworks, which arise from our nature and not from our culture.
- do not only limit people's identity and capabilities, but also distinguish men from women based on social expectations for their appearance, behaviour and actions.
- are not the main cause of gender-based violence.

5. Men and women socialize in such a way as to "fit" into ideals of masculinity or femininity. People who do not conform to these male or female ideals are often isolated, discriminated or abused. \*



*Mark only one oval.*

True

False

6. Gender-based violence can only be physical and sexual. \*



Mark only one oval.

True

False

7. Victims of violence are usually people of a weak character. \*



*Mark only one oval.*

True

False

8. Violent people are people who can not control their anger: it is, in other words, a momentary loss of self-control. \*



Mark only one oval.

True

False

9. Excessive jealousy is a sign that your partner loves you. \*



Mark only one oval.

- True
- False

10. Domestic violence (Choose one answer): \*



Mark only one oval.

- involves only the exertion of physical violence.
- does not distinguish social classes and social strata, it is classless.
- concerns only women and minors.



11. Stalking is a complex of behaviours and not an individual activity, and research has shown that it lasts for long periods of time. \*



*Mark only one oval.*

- True
- False

12. Any marriage conducted without the full consent of both parties is a form of gender-based violence. \*



*Mark only one oval.*

- True
- False

13. When someone is in an abusive relationship (Choose one answer): \*



*Mark only one oval.*

- informs the perpetrator that he will abandon him.
- turns to a trusted relative or friend to discuss it.
- tries to explain to the perpetrator the mistake he is making.

---

This content is neither created nor endorsed by Google.

Google Forms